

Rejuvenate Your  
Mind  
Body  
&  
Spirit

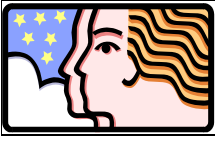

**REQUEST FOR EXHIBITOR SPACE  
HUTCHINSON WOMEN'S SHOW  
AND FAMILY HEALTH FAIR  
SATURDAY, APRIL 21, 2018**



**SOROPTIMIST**  
Best for Women

**Hutchinson Women's Show**

This application **DOES NOT** denote an offer for space. This is **NOT AN AGREEMENT**. Do not send money with this application! Applications are considered for an Agreement based on the following criteria: Availability of space; Type of product sold and number of same type product and/or company currently with an agreement; Date application received; and Location of booth vacancies.

Indicate your preference for Booth: [    ] Women's Show                      [    ] Health Fair                      [    ] Both-Women's Show & Health Fair

Company Name:
Show Contact Name:
Mailing Address:
City/State/Zip:

**SHOW CONTACT INFO:**

Work Phone:	Cell Phone:
Home Phone:	E-Mail Address:

Contact Managing Booth (If Different Than Above) \_\_\_\_\_ Cell: \_\_\_\_\_

All products/items and Brand Name(s) to be displayed/sold at your booth **must be listed and approved**. Attach separate page as needed:

Product/Item: \_\_\_\_\_ Brand: \_\_\_\_\_

Product/Item: \_\_\_\_\_ Brand: \_\_\_\_\_

Product/Item: \_\_\_\_\_ Brand: \_\_\_\_\_

Product/Item: \_\_\_\_\_ Brand: \_\_\_\_\_

Will you need electrical service?    [    ] Yes    [    ] No **(Must be completed, some sections do not have electrical.)**

**Signature of Applicant:** \_\_\_\_\_ **Date:** \_\_\_\_\_

Basic information about the Women's Show and Health Fair: Booths are 10' x 10', with an 8' back drape, 1 table and 2 chairs supplied; the Women's Show is held in the Meadowlark Building and the Health Fair in the Sunflower Building, on the Kansas State Fairgrounds; Booth fees are \$90 for an in-line booth and \$110 for a corner booth; Show hours for the Women's Show are from 9 a.m. to 4 p.m. Family Health Fair hours are 8:00 am to 12:00 noon and Health Fair booth rental fees are \$55 for an in-line booth and \$65 for a corner booth. Complete Rules and Regulations will be sent if you receive an agreement, which will also include the current booth fee. If you have questions, call Joan Brown 620-474-3035 [jandjbrown@cox.net](mailto:jandjbrown@cox.net) for Women's Show information or Susan Puls 620-728-9480 for Health Fair information.

**RETURN SIGNED COPY TO:**

**Soroptimist International of Hutchinson, PO Box 2668, Hutchinson, KS 67504-2668**

\*\*\*\*\*

**Soroptimist Use Only**

Date Application Received: \_\_\_\_\_ Other: \_\_\_\_\_